

# PROPOSED ARRANGEMENTS

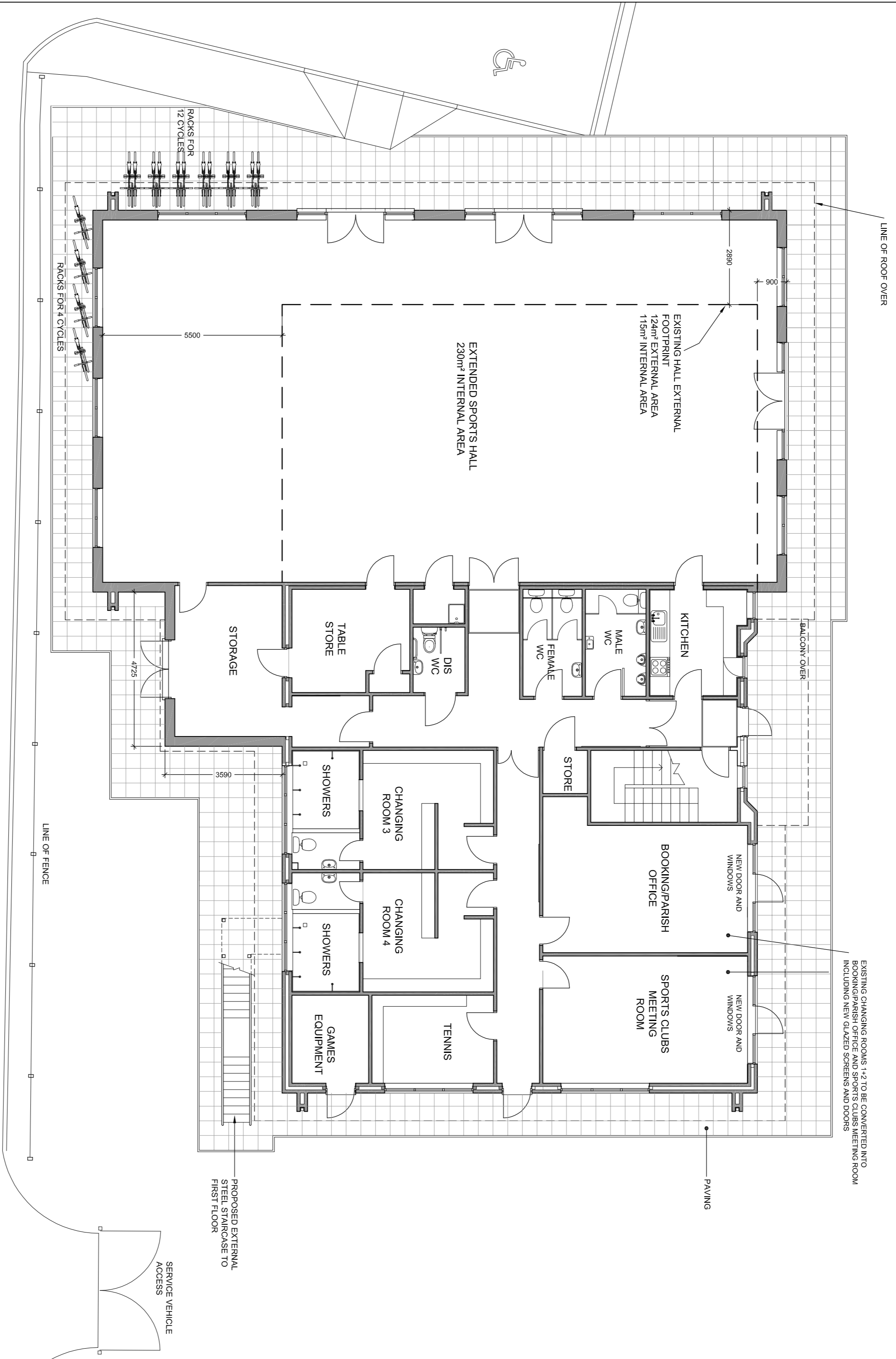

PROPOSED GROUND FLOOR PLAN  
1:100 @ A1

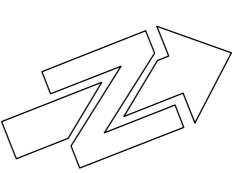
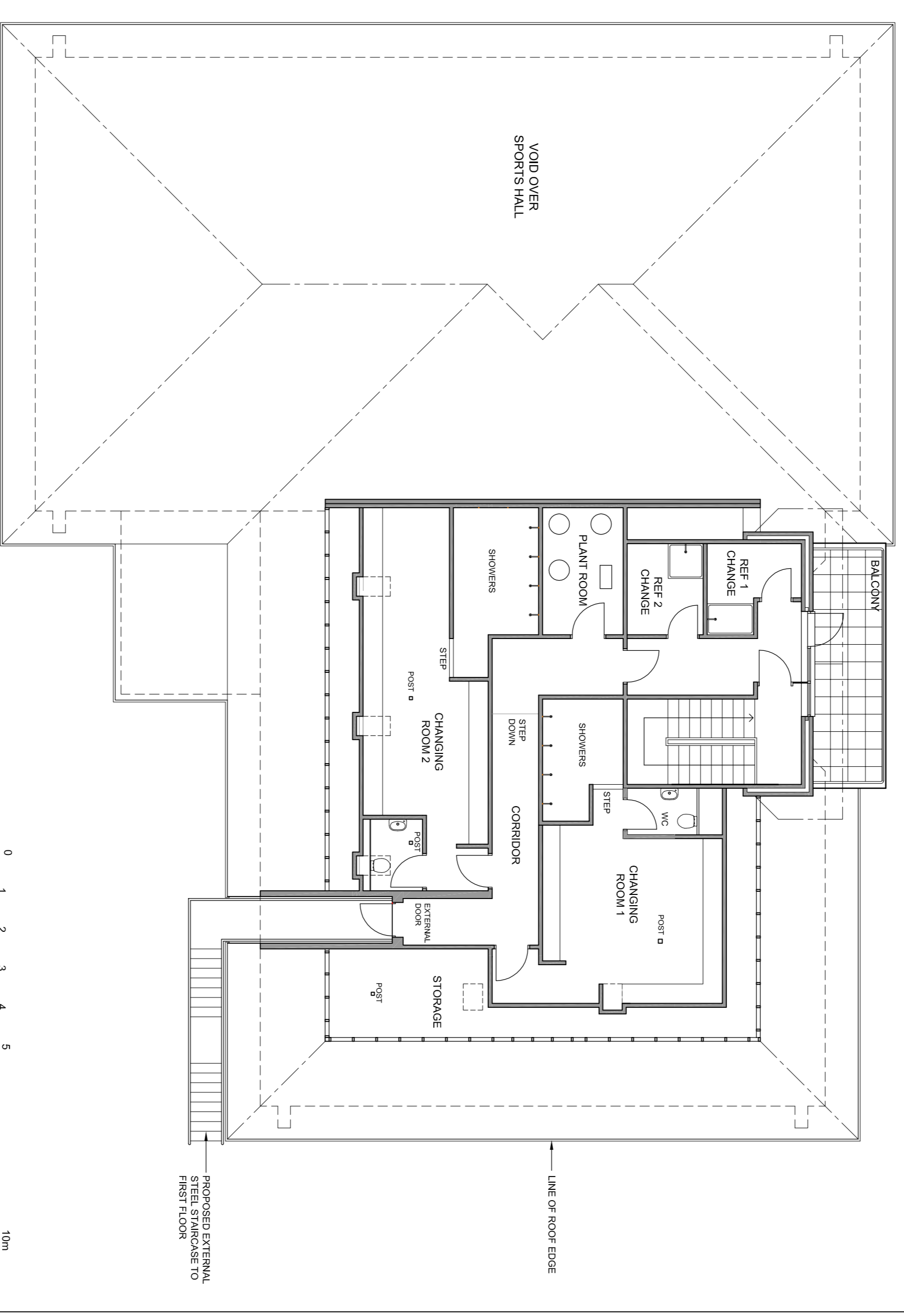

PROPOSED FIRST FLOOR PLAN  
1:100 @ A1

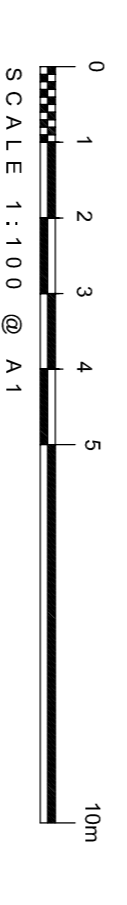

## REVISIONS

**CHS Architects**  
CHS Architects (Cambridge) Ltd  
21 Coles Lane, Oakington, Cambridge CB24 3AF  
T: (01223) 564912 E: m.boulter@ntworld.com

Project  
EXTENSION AND ALTERATIONS TO  
GIRTON PARISH COUNCIL PAVILION HALL  
66 CAMBRIDGE ROAD, GIRTON  
CAMBRIDGE CB3 0FH  
For Girton Parish Council

Drawing  
PROPOSED GROUND AND  
FIRST FLOOR PLANS

Date	Aug 2020	Scale	1:100 @ A1
Drawn by	MH	Drawn to	389/P-03
Checked by		Revision	